

PLAT OF SURVEY

PATHFINDER SURVEYING
FORMERLY KOLB LAND CONSULTING
929 WILLIAMS STREET LAKE GENEVA, WI. 53147
(414) 248-3697

ORDERED BY: CENTURY 21 ZENK REALTY
804 N. WISCONSIN ST.
ELKHORN, WI 53121

DATE: 2/9/1999

DESCRIPTION: LOT 26 IN WHISPERING PINES, A SUBDIVISION
LOCATED IN THE CITY OF DELAVAN,
WALWORTH COUNTY, WISCONSIN.

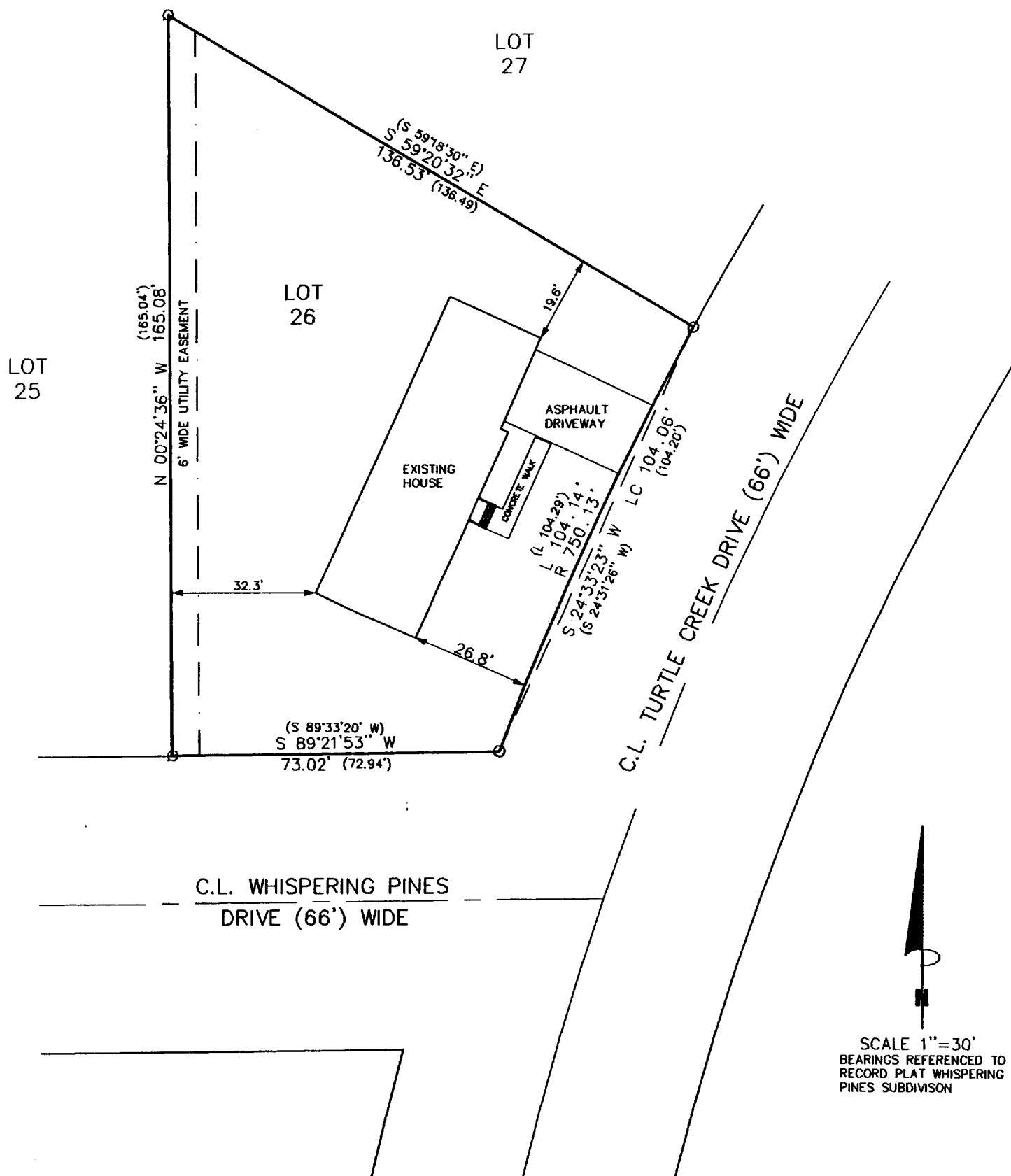

SCALE 1"=30'
BEARINGS REFERENCED TO
RECORD PLAT WHISPERING
PINES SUBDIVISION

LEGEND

- FOUND 2 IN. DIA. IRON PIPE
- FOUND 1 IN. DIA. IRON PIPE

(XXXX) RECORDED AS

THE ABOVE MAP IS A TRUE REPRESENTATION THEREOF AND
SHOWS THE SIZE AND LOCATION OF ALL THE PROPERTY,
EXTERIOR BOUNDARIES, THE LOCATION OF ALL VISIBLE
BOUNDARY FENCES, APPARENT EASEMENTS, ROADWAYS
AND VISIBLE ENCROACHMENTS, IF ANY

THIS SURVEY IS MADE FOR THE USE OF THE PRESENT
OWNERS OF THE PROPERTY, AND ALSO THOSE WHO
PURCHASE, MORTGAGE OR GUARANTEE TITLE THERETO
WITHIN ONE (1) YEAR FROM DATE HERETO.

John P. Krott
JOHN P. KROTT, R.L.S. 2258

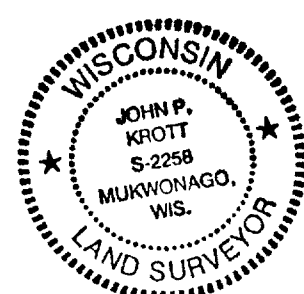
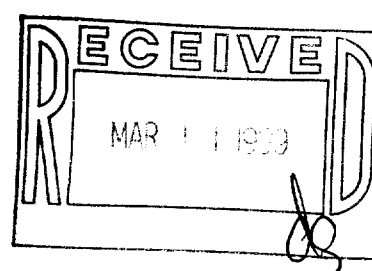

NOTE: THIS IS NOT A CERTIFIED COPY
UNLESS SEAL IS IN RED.
JOB NUMBER 99019 XWP00026

XWP-26 002-1763